

We Promise

No appointment necessary

While-you-wait service

Competitive prices

We feature Ford and Motorcraft parts

Convenient hours

Nationwide Customer Protection Plan available on certain Ford and Motorcraft parts*

TIRE MANUFACTURER WARRANTY

All new tires are warranted against defects in workmanship and material by the tire manufacturer. Our staff will be glad to provide you with complete details during your visit to Fast Lane.

*Some restrictions apply. See your Fast Lane Manager for complete details.

Keep Your Tires At Peak Performance By...

1. Visually inspecting your tires at least once a month. Look for uneven wear or damage.
2. Having your tread measured regularly. Replace your tires when 3/32" of tread depth remains.
3. Staying aligned. Misalignment of wheels causes uneven tread wear.
4. Checking your pressure. Both underinflation and overinflation increase tire wear.
5. Rotating for better wear. In general, tires should be rotated approximately every 10,000 kilometres.

Your Fast Lane centre is pleased to check your tread depth and tire wear at no charge. Our Technicians are equipped to deal with all your tire needs, including installing, balancing, alignment and repairs.

Comments from your Fast Lane Technician:

Price quote: _____

Vehicle: _____

Date: _____



Brand Name Tires



Complimentary
Tire Rotations

Every 10,000 km when you buy 2 or more tires!
see inside.



The Right Place for the Right Tires

Fast Lane offers convenient, while-you-wait, friendly service – with no appointment necessary! Relax in our clean, comfortable lounge and feel free to speak directly with the Technician about your service needs.

Our Fast Lane centre offers no charge multi-point inspections to all customers. Our Technicians can help you spot problems before they result in costly repairs, or reassure you that your vehicle is functioning properly – for added peace of mind.

And at Fast Lane, when you purchase two or more tires, we offer you complimentary tire rotations every 10,000 km![†]

Brand Name Tires Competitively Priced



GOODYEAR



UNIROYAL

BFGoodrich

BRIDGESTONE

Continental

GENERAL TIRE

[†] Tire rotation offer is good for as long as customer owns the vehicle on which tires were originally installed. Proof of purchase required. Valid at selling Fast Lane dealer only. Offer is valid only at participating Fast Lane dealers.

The Right Time For New Tires

The right time to replace your tires depends on a number of factors including the condition of the roads you drive on, your style of driving and how your tires are maintained. Generally, worn tires should be replaced before 3/32" of tread remains or when the tire's "rubber wear bar" is even with the worn tire tread.

Tire Fact:

Worn tires not only perform poorly but are also unsafe. A tire that does not grip the road surface properly can cause a loss of traction when you accelerate or in cornering.

Proper vehicle maintenance can help ensure your tires wear evenly and last longer. Check the diagrams below to see if your tires exhibit uneven wear.

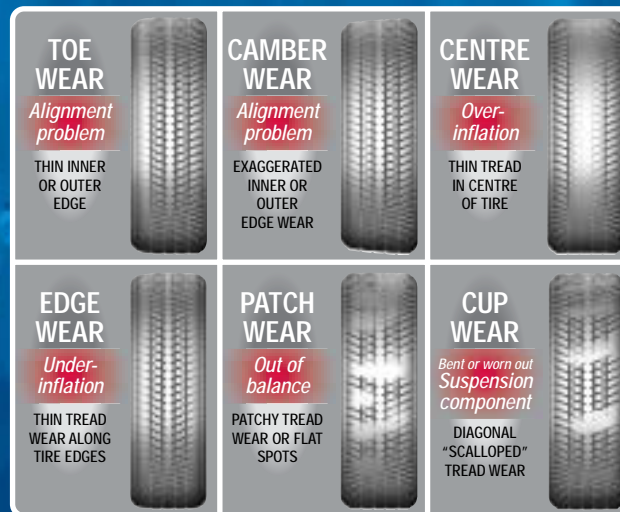

The Right Tires For You

When selecting replacement tires, you'll want a set that provides the best balance of handling, stopping and comfort in a variety of driving conditions.

Whether you need Winter or All Season tires, your Fast Lane centre will help you select tires that best suit your driving needs based on:

Flexibility – for a smooth, comfortable ride

Traction – the softer the tire, the greater the traction

Durability – harder tires generally last longer

Safety – you may want a smoother tire for maximum road surface contact, a heavily grooved tire for traction in mud and snow, or a tire that channels water well for driving in the rain

Payload – Select an appropriate tire that will meet your payload or towing needs

Size – Only use the tire size that is listed on the Certification or Tire Label

Winter Driving Fact:

Winter tires are specially designed to improve handling and traction during winter driving conditions. All Season tire treads are designed to achieve optimum performance under year-round conditions.



Fast Lane
TIRE AND AUTO CENTRE